



cellofoam®

permaflood®

DOCK FLOTATION

Cellofoam's PERMAFLOAT® Dock Flotation

PERMAFLOAT® Float Drums offer durable flotation that can be easily attached to any new or existing wood, steel or aluminum dock system.

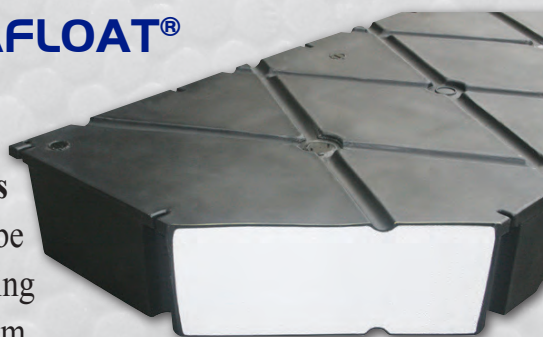

PERMAFLOAT® Float Drums are rotationally molded, eliminating seams that can result in separation and leakage. The nominal .150" thick shell is made of prime virgin polyethylene with ultraviolet inhibitors. This tough shell withstands damage from the sun, saltwater, fresh water, debris, gas and marine organisms. Suitable for Residential and Commercial applications.



Quick Facts

- Easy to install
- Highly cost effective compared to concrete systems
- Extra wide ribbing provides easier tool access
- Available in a variety of sizes to meet your specific needs
- Seamless rotationally molded polyethylene shell
- Industry Leading 15 Year Warranty
- FLASH DOT® reflector takes guesswork out of night docking
- EPS Foam Filled
- ACOE Approved
- Tank Tested Buoyancy Ratings +0/-5%



Please contact your
Cellofoam PERMAFLOAT
Dock Flotation Specialist
for the most accurate assessment
of your Dock Flotation needs.

800-531-4734



Our full line of float specifications are available online at www.cellofoam.com



cellofoam®

2 FOOT SERIES

Part #	Dimensions	Cubic Feet	Weight	Buoyancy
RP2312	24" x 36" x 12"	6	24	327
RP2316	24" x 36" x 16"	8	28	442
RP2320	24" x 36" x 20"	10	32	524
RP2408	24" x 48" x 8"	5	25	287
RP2412	24" x 48" x 12"	8	31	434
RP2416	24" x 48" x 16"	11	37	598
RP2418	24" x 48" x 18"	12	38	642
RP2420	24" x 48" x 20"	13	43	719
RP2424	24" x 48" x 24"	16	46	867

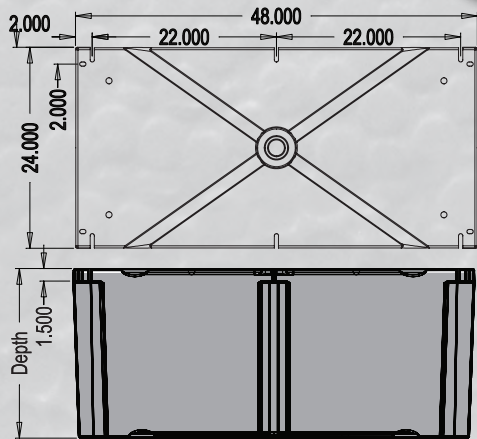
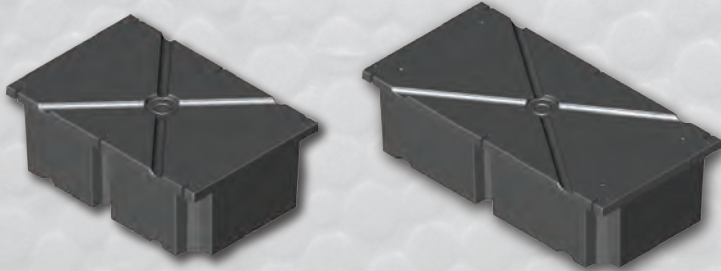

3 FOOT SERIES

Part #	Dimensions	Cubic Feet	Weight	Buoyancy
RP3408	36" x 48" x 8"	8	32	471
RP3412	36" x 48" x 12"	12	44	691
RP3416	36" x 48" x 16"	16	51	905
RP3420	36" x 48" x 20"	20	59	1114
RP3424	36" x 48" x 24"	24	67	1346
RP3612	36" x 72" x 12"	18	65	1059
RP3616	36" x 72" x 16"	24	72	1359
RP3620	36" x 72" x 20"	30	84	1727
RP3624	36" x 72" x 24"	36	96	2090
RP3632	36" x 72" x 32"	48	107	2575
RP3812	36" x 96" x 12"	24	81	1414
RP3816	36" x 96" x 16"	32	94	1822
RP3820	36" x 96" x 20"	40	114	2298
RP3824	36" x 96" x 24"	48	127	2687

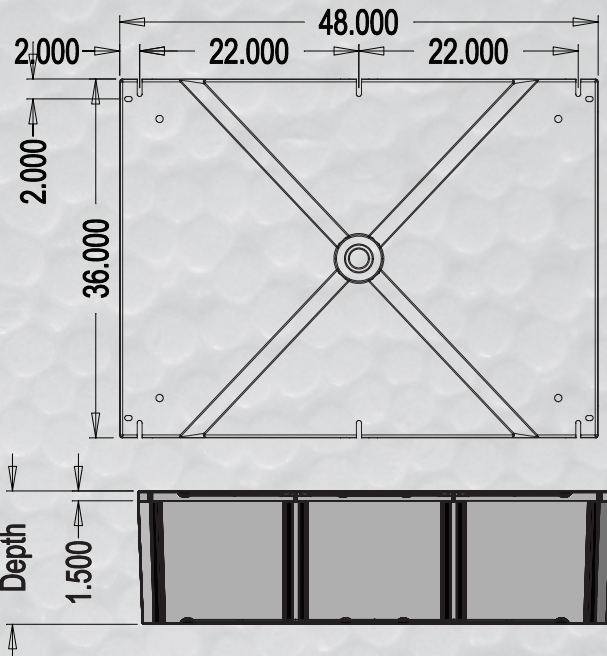
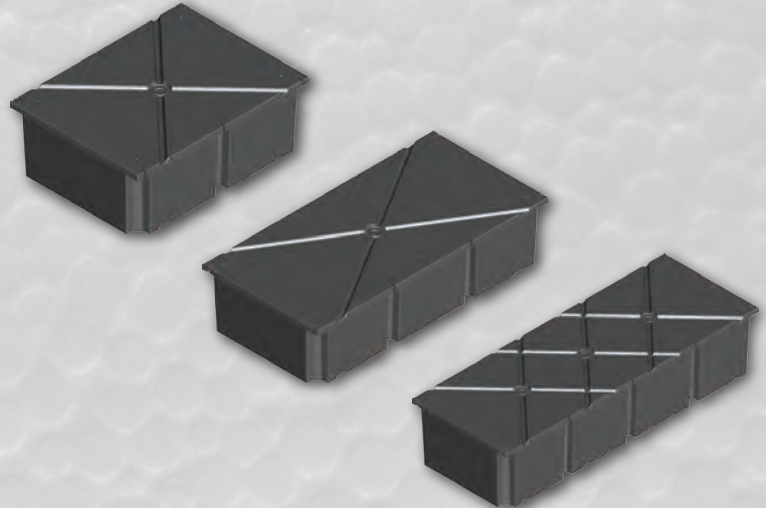

ADDITIONAL FLOAT SIZES

Part #	Dimensions	Cubic Feet	Weight	Buoyancy
RP20728	20" x 72" x 8"	7	32	376
RP207210	20" x 72" x 10"	8	34	450
RP2810	20" x 96" x 10"	13	40	595
RP1412	12" x 48" x 12"	4	17	203
RP1420	12" x 48" x 20"	7	27	345
RP3.5616	42" x 72" x 16"	28	84	1627

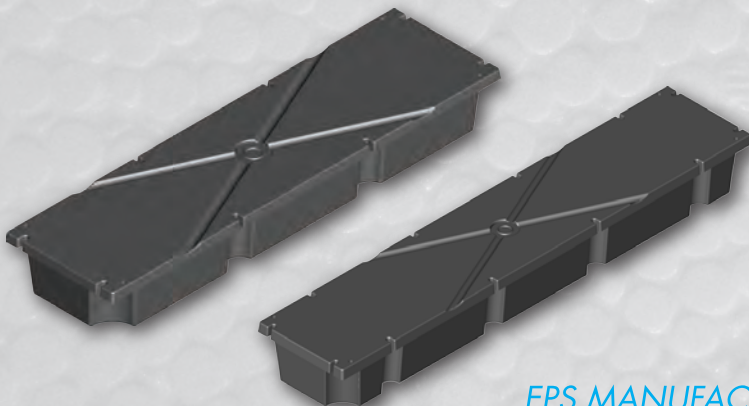

EPS MANUFACTURER SINCE 1966



cellofoam®

4 FOOT SERIES

Part #	Dimensions	Cubic Feet	Weight	Buoyancy
RP4412	48" x 48" x 12"	16	53	937
RP4416	48" x 48" x 16"	21	67	1220
RP4420	48" x 48" x 20"	27	77	1520
RP4424	48" x 48" x 24"	32	88	1799
RP4512	48" x 60" x 12"	20	63	1190
RP4516	48" x 60" x 16"	27	80	1552
RP4520	48" x 60" x 20"	33	87	1900
RP4524	48" x 60" x 24"	40	98	2300
RP4612	48" x 72" x 12"	24	83	1406
RP4616	48" x 72" x 16"	32	96	1863
RP4620	48" x 72" x 20"	40	112	2280
RP4624	48" x 72" x 24"	48	126	2702
RP4632	48" x 72" x 32"	64	166	3560
RP4812	48" x 96" x 12"	32	110	1834
RP4816	48" x 96" x 16"	43	130	2475
RP4820	48" x 96" x 20"	53	144	3076
RP4824	48" x 96" x 24"	64	164	3618
RP4832	48" x 96" x 32"	85	227	4804

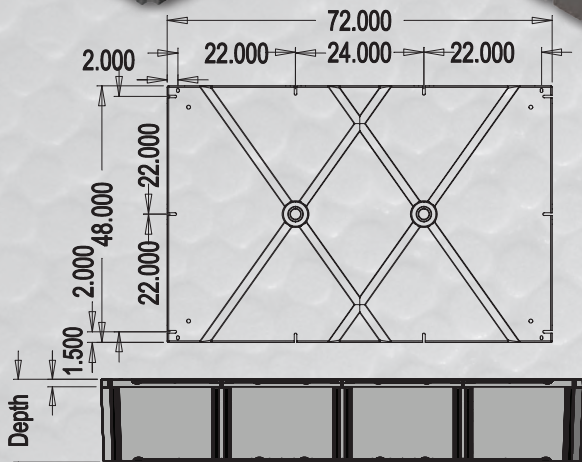
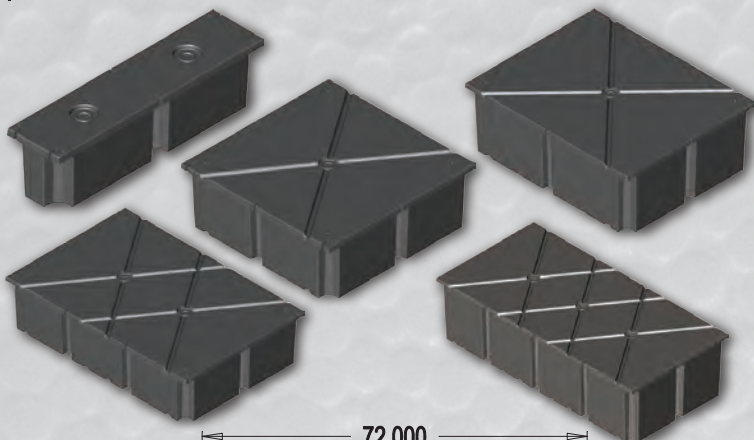

All dimensions are nominal
subject to manufacturing tolerances.
Top view typical of all 48" x 96"
floats with the exception of the
32" deep model.

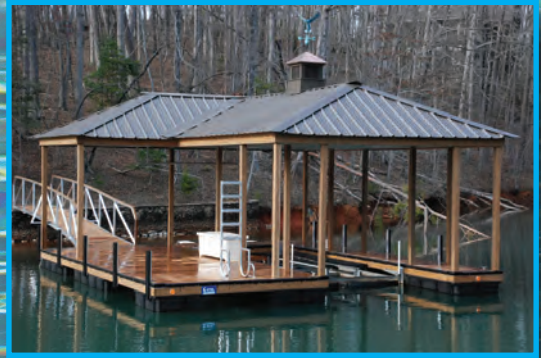

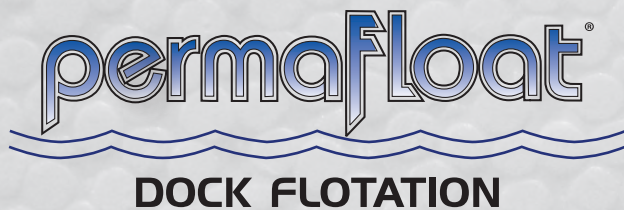

15 YEAR WARRANTY

Permafloat® 15 YEAR WARRANTY

EFFECTIVE 6/1/2008
NEW STYLE (08) PERMAFLOAT ONLY

Cellofoam North America Inc ("Manufacturer") warrants our encapsulated flotation, to the original owner ("Purchaser"), against cracking, peeling, sloughing, and excessive deterioration from ultraviolet rays while retaining resiliency under normal usage for a period of 15 years. The first 11 years are non-prorated. Years 12, 13, 14 and 15 are prorated at 40%, 30%, 20% and 10% of the original purchase price respectively. Defects in workmanship are warranted for a period of 1 year.

Purchaser's remedy is expressly limited to repair or replacement of the defective encapsulated flotation. Determination of a product defect is solely at Manufacturer's decision. At Manufacturer's election we will repair, replace or credit Purchaser with an amount not to exceed the original purchase price or portion thereof based on the above scale of prorated coverage. Purchaser shall, within 10 days of discovery, send written notification and the original proof of purchase, to Manufacturer by registered or certified mail of any claim under this warranty. Purchaser will provide Manufacturer with an opportunity to inspect the encapsulated flotation as necessary by returning prepaid to Manufacturer's Conyers, GA plant. In no event shall Manufacturer be liable for any defective encapsulated flotation should examination reveal misuse, negligence, alteration, ice damage, accident, improper installation, overloading, maintenance, repair or acts of God.

Manufacturer makes no representation or warranty of any other kind, expressed or implied with respect to the product(s) sold hereunder as to merchantability, fitness for any purpose, or legality of use in any jurisdiction. Manufacturer shall not be liable for any loss of use, cost, fees or any liability for direct, indirect or consequential damages or delays. No other person, firm or corporation can bind Seller to any warranty other than herein above stated.

The laws of the State of Georgia shall govern this limited warranty.

Rev.10/17/13

CONYERS, GA
1961 Rockdale Industrial Blvd. 30012
(800) 531-4734
FAX (770) 860-1712

FREDERICKSBURG, VA
16 Baron Park Road 22405
(800) 288-7663
FAX (540) 373-6738



ORLANDO, FL
11237 Astronaut Blvd 32837
(800) 423-3626
FAX (407) 888-9464

www.cellofoam.com

WHITELAND, IN
150 Crossroads Drive 46184
(800) 582-9007
FAX (317) 535-5211

SALLISAW, OK
400 E. Houser Ave. 74955
(800) 864-1518
FAX (918) 775-2870